

**ITEM 9. STREET EVENTS – TEMPORARY ROAD CLOSURES – MARDI  
GRAS LANEWAY FESTIVAL 2018**

**TRIM RECORD NO: 2017/447382**

**RECOMMENDATION**

It is recommended that the Committee endorse the temporary road closures of Hill Street, Clare Street, Short Place, Floods Place and Marys Place for the Mardi Gras Laneway Festival from 1am Sunday 4 March 2018 to 2am Monday 5 March 2018, subject to the following conditions:

- (A) The Applicant must comply with the temporary road closure conditions as stipulated in Schedule A of this agenda.
- (B) The Applicant must contact the Surry Hills LAC to discuss deployment of user pay police for the event.
- (C) The Applicant must contact the City's Venue Management Unit to discuss the event.
- (D) The Applicant must provide a telephone number of the supervisor responsible for the proposed event and include contact details in the notification letters to be distributed to affected stakeholders; and
- (E) The Traffic Management and Traffic Control Plans are agreed to 'in principal' and to be finalised through the Working Group established by Premiers and Cabinet's Community Engagement and Events Division with representative from the Police, Transport Management Centre (TMC), Roads and Maritime Services (RMS), Sydney Buses, Council and Event Organisers.

**VOTING MEMBERS FOR THIS ITEM**

| <b><i>Voting Members</i></b>             | <b><i>Support</i></b> | <b><i>Object</i></b> |
|--|-----------------------|----------------------|
| City of Sydney                           |                       |                      |
| Roads and Maritime Services              |                       |                      |
| NSW Police – Sydney City LAC             |                       |                      |
| Representative for the Member for Sydney |                       |                      |

**DECISION**

**BACKGROUND**

Sydney Gay and Lesbian Mardi Gras Ltd has applied for the temporary road closures of Hill Street, Clare Street, Short Place, Floods Place and Marys Place for the Mardi Gras Laneway Festival from 1am Sunday 4 March 2018 to 2am Monday 5 March 2018.

**COMMENTS**

The Mardi Gras Laneway Festival is an event that requires the temporary closure of City streets and traffic detours around the event location.

**Temporary Road Closures – 1am Sunday 4 March 2018 to 2am Monday 5 March 2018**

- Hill Street between Bourke Street and Flinders Street
- Clare Street between Short Street and Marys Place
- Short Place between Short Street and Hill Street
- Marys Place between Bourke Street and Clare Street
- Floods Place between Albion Street and Marys Place

The road closures are proposed to occur after the Sydney Mardi Gras Parade on Oxford and Flinders Streets.

There are currently no other approved temporary road closures proposed to take place on the same day.

**CONSULTATION**

The Applicant will be required to notify affected stakeholders as stipulated in Schedule A.

**FINANCIAL**

Not applicable as Sydney Gay and Lesbian Mardi Gras Ltd is a not-for-profit organisation which is exempt from fees as stipulated in the current Fees and Charges.

Street Events – Temporary Road Closures – Mardi Gras Laneways Festival 2018

Manbir Singh, Senior Traffic Engineer

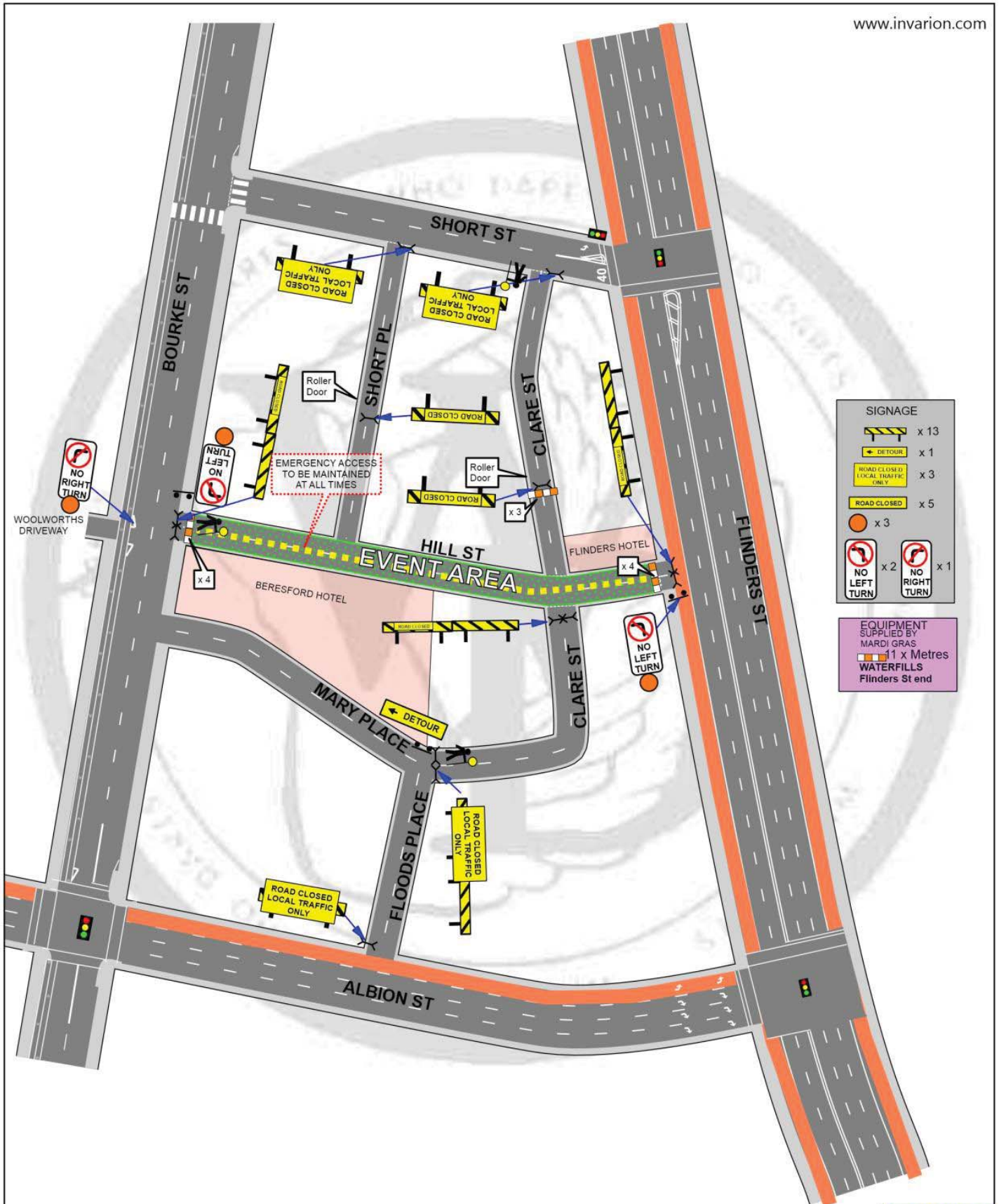

- SIGNAGE**
- x 13
  - x 1
  - x 3
  - x 5
  - x 3
  - x 2
  - x 1
- EQUIPMENT SUPPLIED BY MARDI GRAS**
- 11 x Metres
  - WATERFILLS
  - Flinders St end

|  |                          |                                |  |   |                   |                     |  |
|--|--------------------------|--------------------------------|--|---|-------------------|---------------------|--|
| <b>SYDNEY GAY AND LESBIAN MARDI GRAS</b>   |                          | <b>Hill Street SURRY HILLS</b> |  | <b>AS AT 31 AUG 2017</b>  |                   | <b>TCP No.: 99</b>  |  |
|  | <b>PROJECT</b>           | The Laneway                    |  | <b>Details:</b><br>SHORT TERM WORKS<br>Closure Hill Street Surry Hills between Bourke St and Flinders St for "The Laneway"<br><br>Emergency access to be maintained at all times<br>Local resident access to be maintained at all times<br><br>The plan shows the traffic control positions and advance warning signage | <b>Sheet No.:</b> | 1 of 1              |  |
|  | <b>TIME OF WORKS</b>     | 0001 Sun till 0200 Monday      |  |   | <b>TCS.:</b>      |                     |  |
|  | <b>CLIENT</b>            | Mardi Gras                     |  |   | <b>Date:</b>      | <b>SUN 4 Mar 18</b> |  |
|  | <b>MINIMUM STAFF REQ</b> | 3 Traffic Controllers          |  |   | <b>Scale:</b>     | Not to Scale        |  |
|  |                          |                                |  | <b>Drawn By:</b>  | Greg Mooney       |                     |  |
| Who Dares Pty Ltd accepts no liability for the implementation or execution of this TCP unless undertaken by authorised Who Dares personnel.<br>ALL TRAFFIC CONTROL PLANS ARE COPYRIGHT/PROPERTY OF WHO DARES PTY LTD AND ARE NOT TRANSFEREABLE UNLESS AUTHORISED BY WHO DARES PTY LTD. |                          |                                |  |   |                   |                     |  |
| RMS Cert. 0042739879   |                          |                                |  |   |                   |                     |  |

